"THIS DRAWING, ENGINEERING REPORT OR DOCUMENT IS COPYRIGHT AND PROPERTY IS RESERVED THEREIN AND THE INFORMATION CONTAINED THEREIN IS CONFIDENTIAL. THIS DRAWING, ENGINEERING REPORT OR DOCUMENT AND INFORMATION MAY NOT BE REPRODUCED OR COMMUNICATED TO A THIRD PARTY OR USED FOR ANY PURPOSE OTHER THAN THAT FOR WHICH IS SUPPLIED WITHOUT THE PRIOR WRITTEN CONSENT OF PETER JACKMAN.

A3

ITEM NO.	PART NUMBER	QTY.
1	THIRD CLASS SEAT PAIR	3
2	THIRD CLASS END SEAT PAIR	2
3	GNR 3RD CLASS BODY,1PIECE	1
4	GNR 4W ROOF END RETAINER	4
5	GNR 4W ROOF RETAINER	2
6	GNR ROOF VENT	3
7	GNR 4 WHEEL 3RD CLASS ROOF	1
8	ISO 10642 - M3 x 8 - 8N	3
9	M3-nut	10
10	ISO 10642 - M3 x 12 - 12N	6
11	GLAZING FILM	2

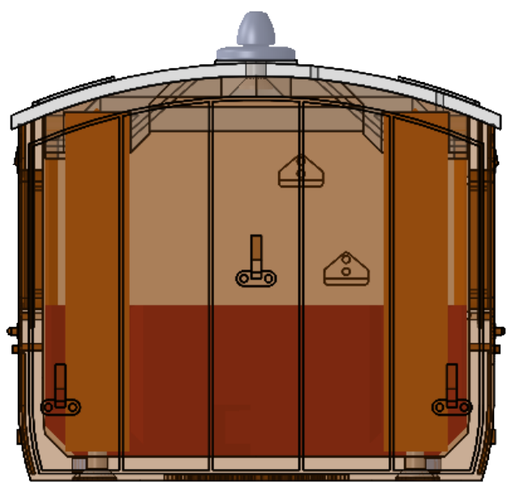

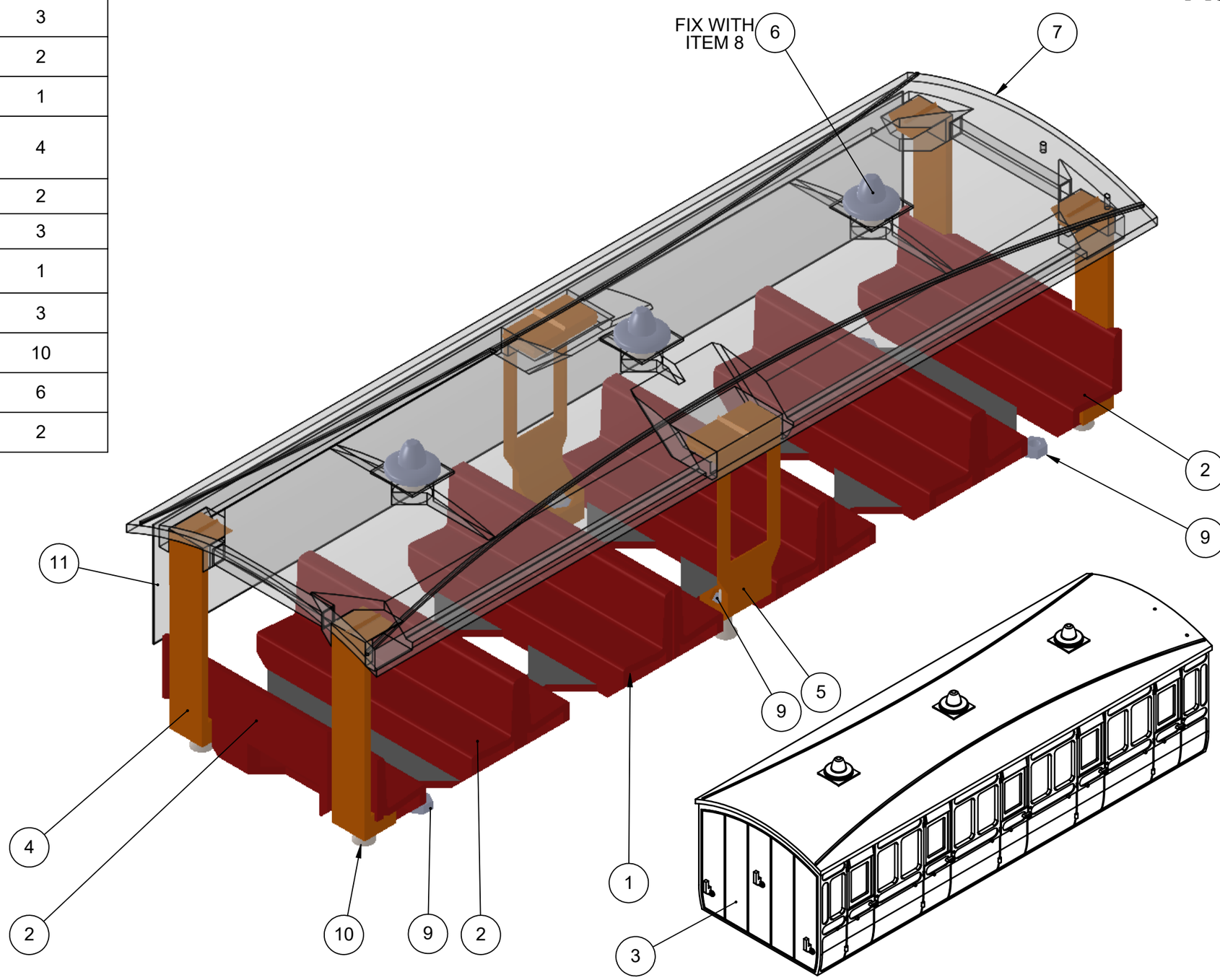

ISS.	DATE	DRAWN
A	03/06/2025	P.R.J.

DIMENSIONS mm				
ESTIMATED MASS 362.98g	**MATERIAL** SEE ITEMS	**DESCRIPTION** 3RD CLASS BODY ASSY		
SCALE 1:2	**FINISH** PAINT AS REQD	**Made From** 3DP PARTS	**PART/Drg.** GNR 3RD CLASS ONE PIECE BODY ASSY	**SHEET** 1 OF 1

D2030002[A.01]